

David Wilkins, RA
 10 ALLSTON STREET
 UNIT 2
 CHARLESTOWN, MA 02129
 T. 617-543-7588

DEMOLITION KEY NOTES

- ① REMOVE CHIMNEY DOWN TO BASEMENT
- ② REMOVE DOORS AND ALL OTHER ASSOCIATED ITEMS IN ITS ENTIRETY.
- ③ REMOVE WINDOWS AND ALL OTHER ASSOCIATED ITEMS IN ITS ENTIRETY.
- ④ REMOVE SEGMENT OF EXTERIOR WALL FOR NEW OPENING INDICATED BY HATCH. REFER TO D1.0 FOR LOCATION
- ⑤ REMOVE EXISTING EXTERIOR WALL IN ITS ENTIRETY WHERE INDICATED BY HATCH
- ⑥ REMOVE ALL EAVE AND RAKE ROOF TRIM.
- ⑦ REMOVE EXISTING ROOF SHINGLES AND UNDERLAYMENT.
- ⑧ REMOVE SEGMENT OF ROOF FROM NEW DORMERS REFER TO A1.0 FOR LOCATIONS.
- ⑨ REMOVE EXISTING SHINGLE SIDING AND HOUSE WRAP. ENSURE PROPER DISPOSAL OF SIDING IF ASBESTOS IS EVIDENT.
- ⑩ REMOVE EXISTING DECK IN ITS ENTIRETY.
- ⑪ REMOVE EXISTING STAIRS IN ITS ENTIRETY.
- ⑫ REMOVE EXISTING ROOF IN ITS ENTIRETY.

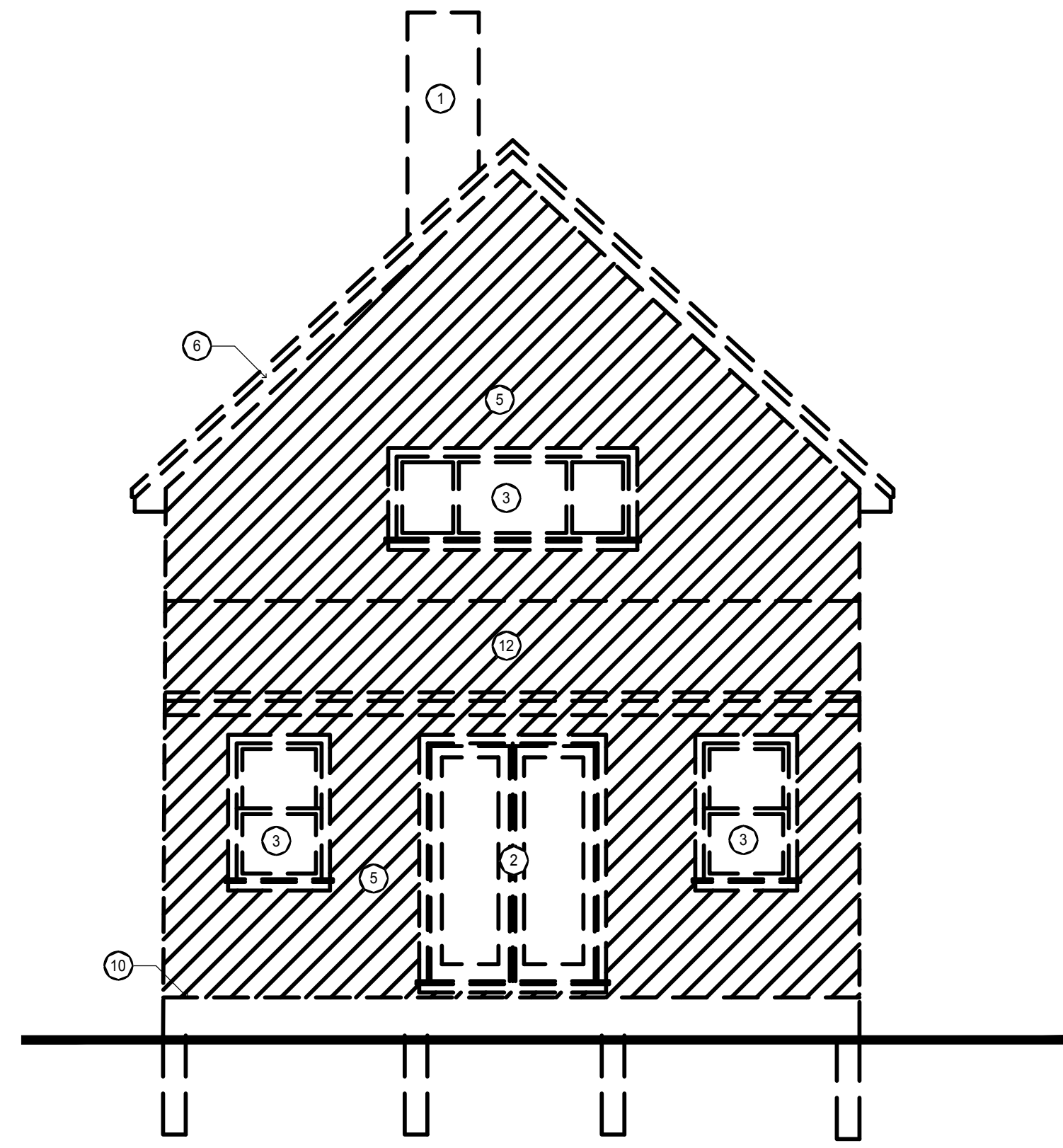

4 NORTH ELEVATION
 D2.0 SCALE: 1/4"=1'-0"

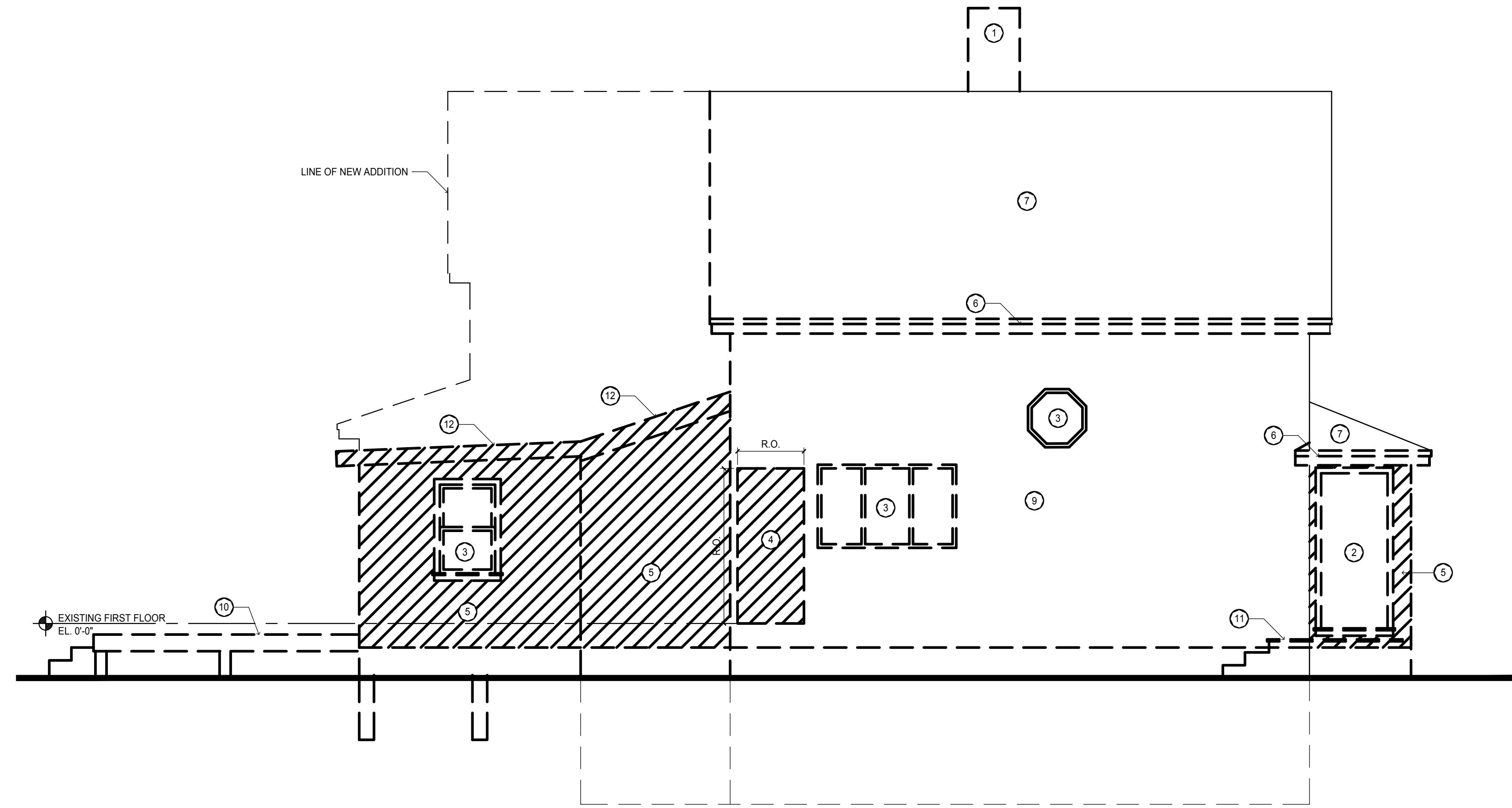

2 WEST ELEVATION
 D2.0 SCALE: 1/4"=1'-0"

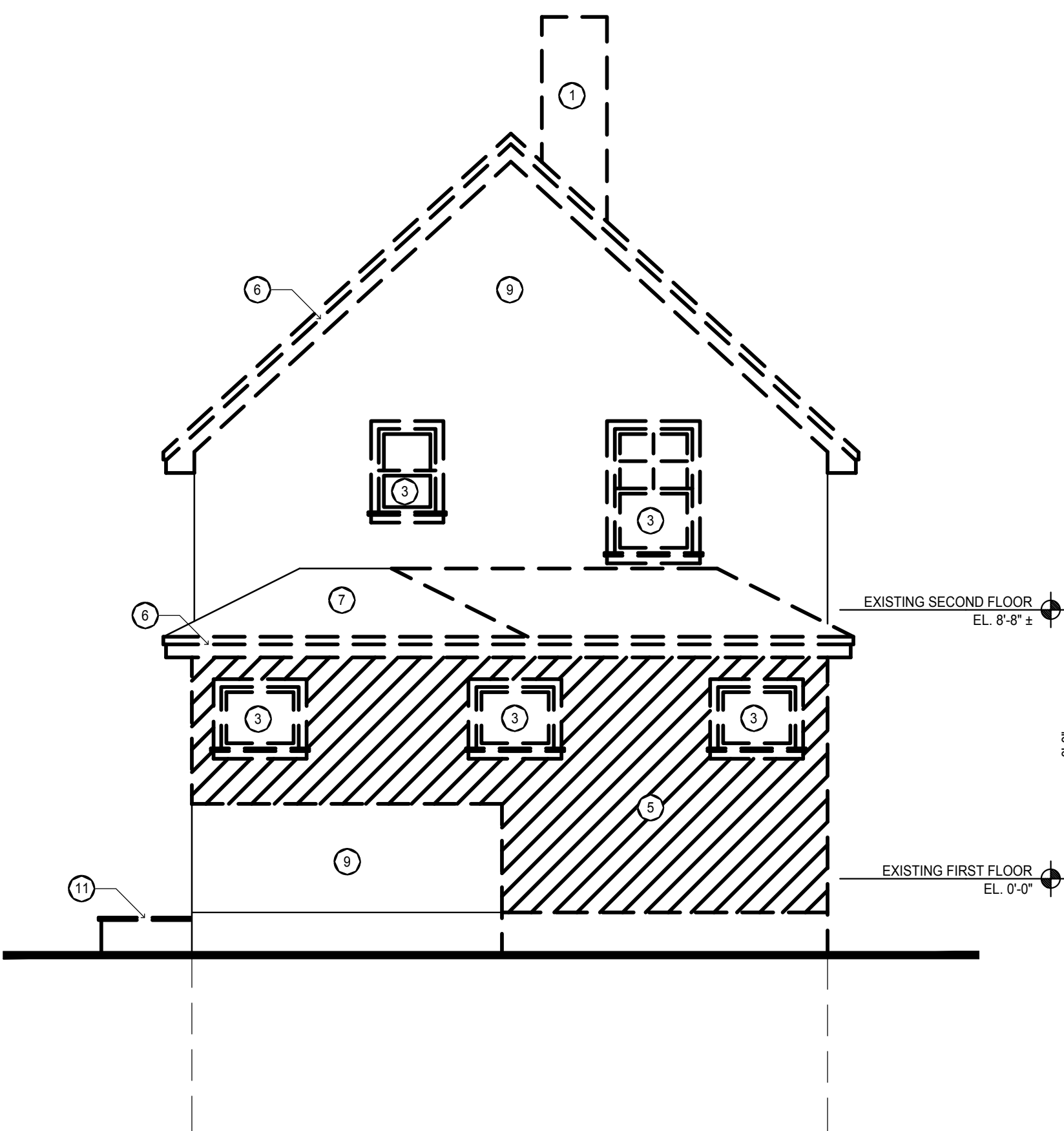

3 SOUTH ELEVATION
 D2.0 SCALE: 1/4"=1'-0"

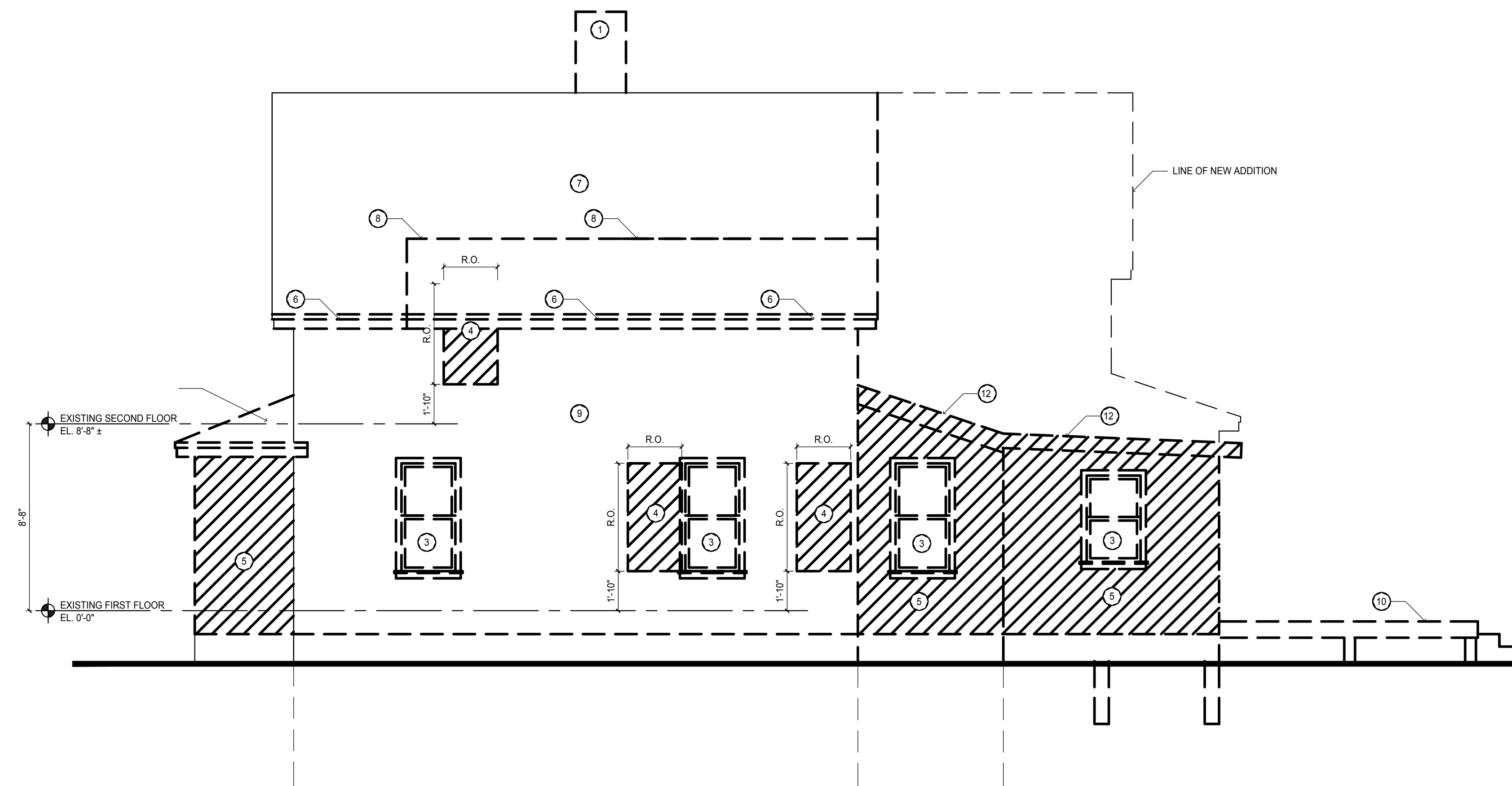

1 EAST ELEVATION
 D2.0 SCALE: 1/4"=1'-0"

RESIDENTIAL RENOVATION
 9 WILTON STREET- SOMERVILLE, MASSACHUSETTS
 CLIENT:
 TESSA AND RAMI BRIDGE
 SOMERVILLE, MASSACHUSETTS

ISSUE	DATE	DESCRIPTION
1	7/5/17	PRICING SET
2	8/4/17	PERMIT SET

DRAWING ISSUE:
 ISSUE DATE:

SEAL:

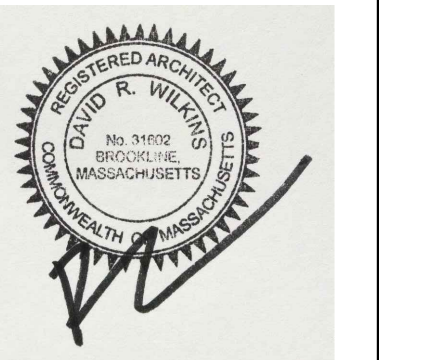

DATE:

PROJECT NUMBER: BRIDGE_2017
 DRAWN BY: DRW
 CHECKED BY: DRW

SHEET TITLE:
**EXTERIOR
 DEMOLITION
 ELEVATIONS**

SHEET NUMBER:

D2.0

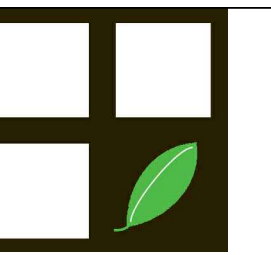

David Wilkins, RA
 10 ALLSTON STREET
 UNIT 2
 CHARLESTOWN, MA 02129
 T 617 543-7588

RESIDENTIAL RENOVATION
 9 WILTON STREET- SOMERVILLE, MASSACHUSETTS

CLIENT:
 TESSA AND RAMI BRIDGE
 SOMERVILLE, MASSACHUSETTS

ISSUE	DATE	DESCRIPTION
1	7/5/17	PRICING SET
2	8/4/17	PERMIT SET

DRAWING ISSUE:
 ISSUE DATE:

SEAL:

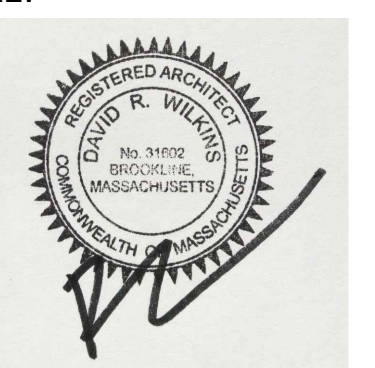

DATE:

PROJECT NUMBER: BRIDGE_2017
 DRAWN BY: DRW
 CHECKED BY: DRW

SHEET TITLE:
EXTERIOR ELEVATIONS

SHEET NUMBER:

A2.0

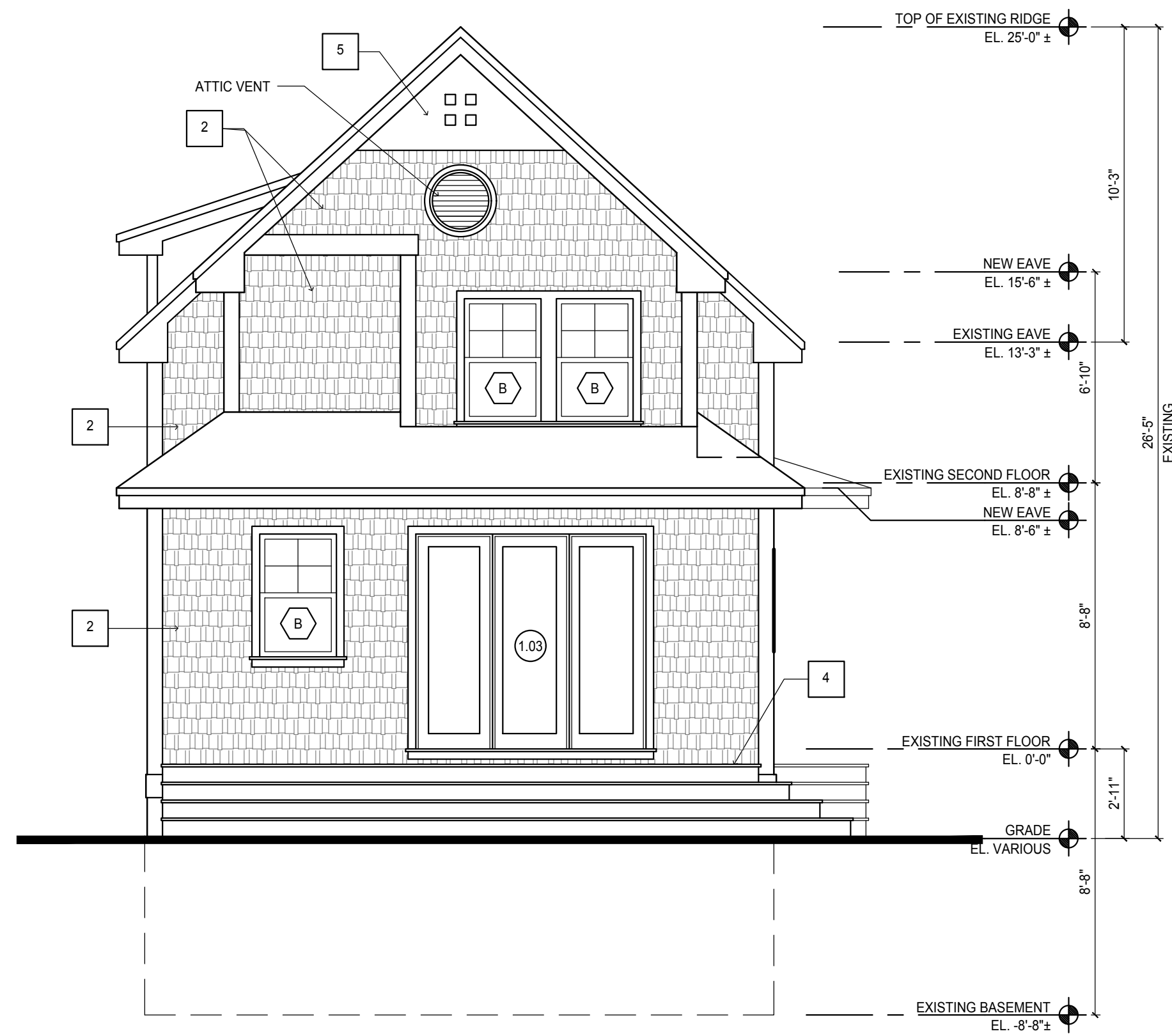

4
 NORTH ELEVATION
 SCALE: 1/4"=1'-0"

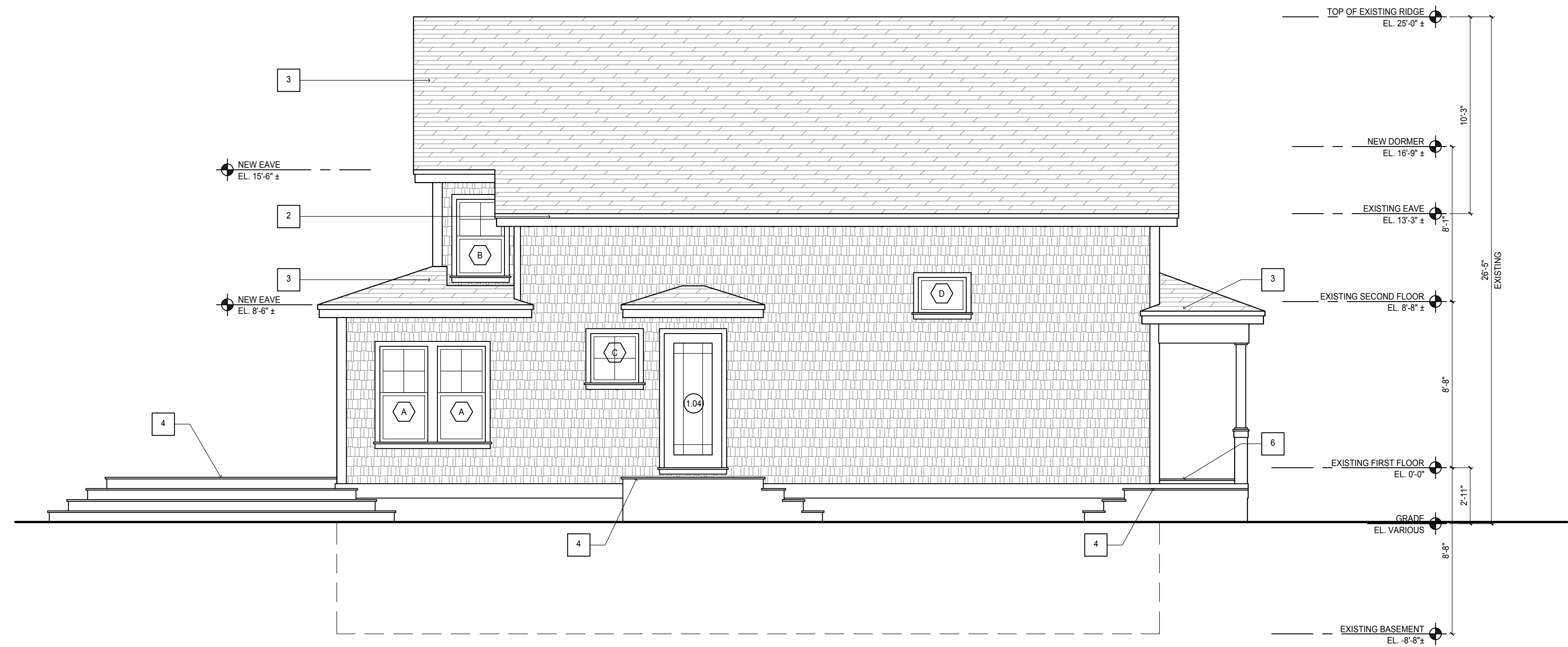

2
 WEST ELEVATION
 SCALE: 1/4"=1'-0"

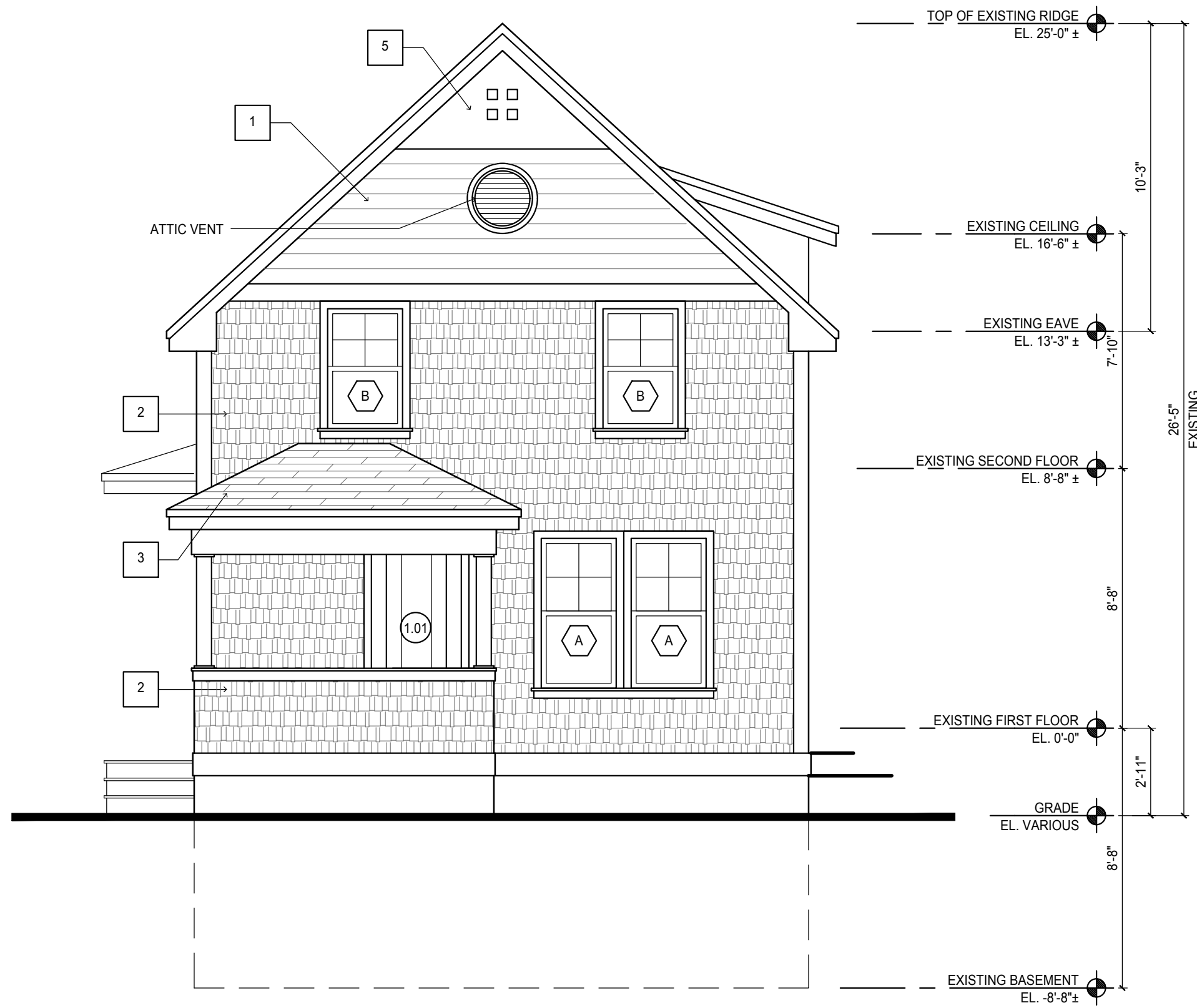

3
 SOUTH ELEVATION
 SCALE: 1/4"=1'-0"

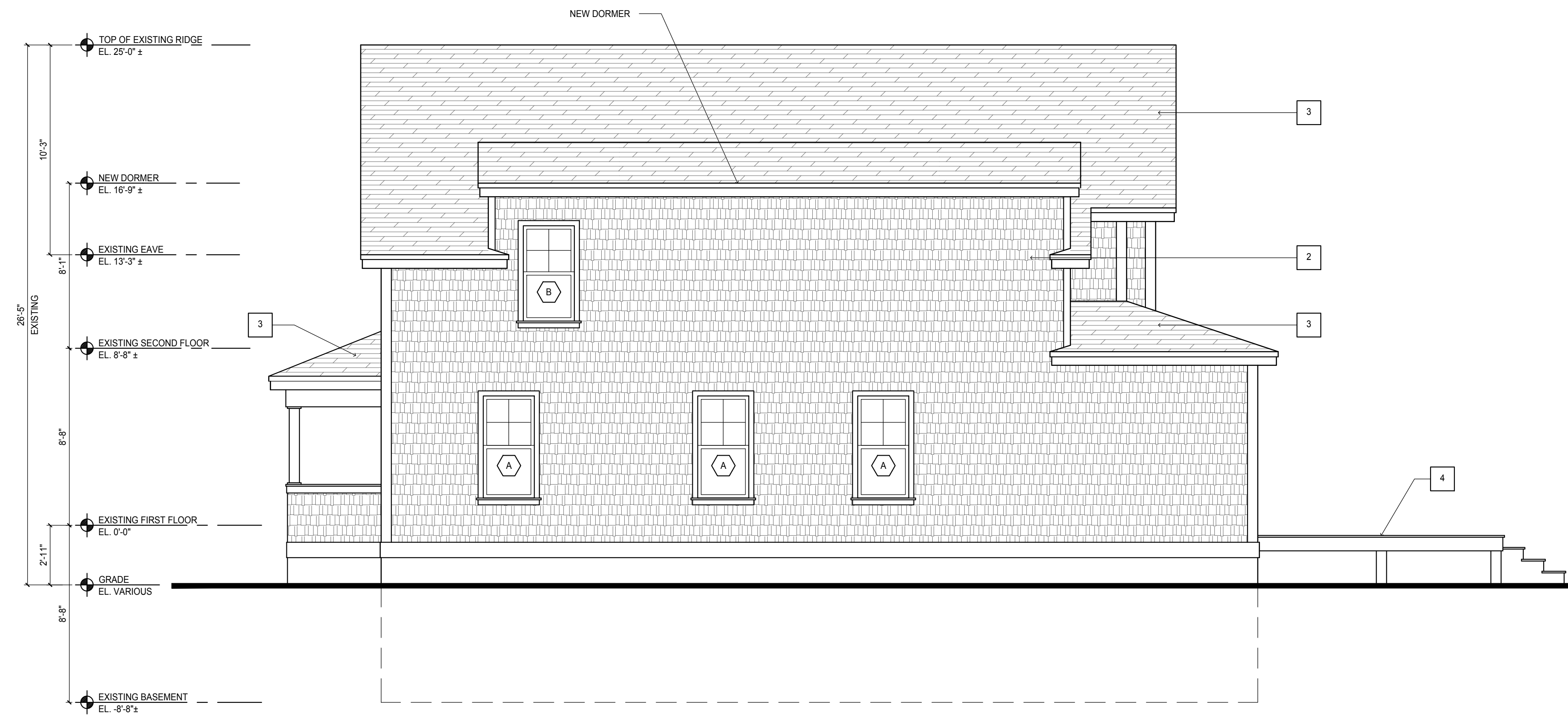

1
 EAST ELEVATION
 SCALE: 1/4"=1'-0"



David Wilkins, RA
 10 ALLSTON STREET
 UNIT 2
 CHARLESTOWN, MA 02129
 T 617 543-7588

ROOF DEMOLITION NOTE:
 REMOVE EXISTING ROOF SHINGLES FLASHING AND TRIM IN THEIR ENTIRETY.
 REMOVE EXISTING ROOF FRAMING WHERE INDICATED. COORDINATE WITH FLOOR PLANS FOR LOCATIONS OF NEW DORMER AND PORCH ROOF.

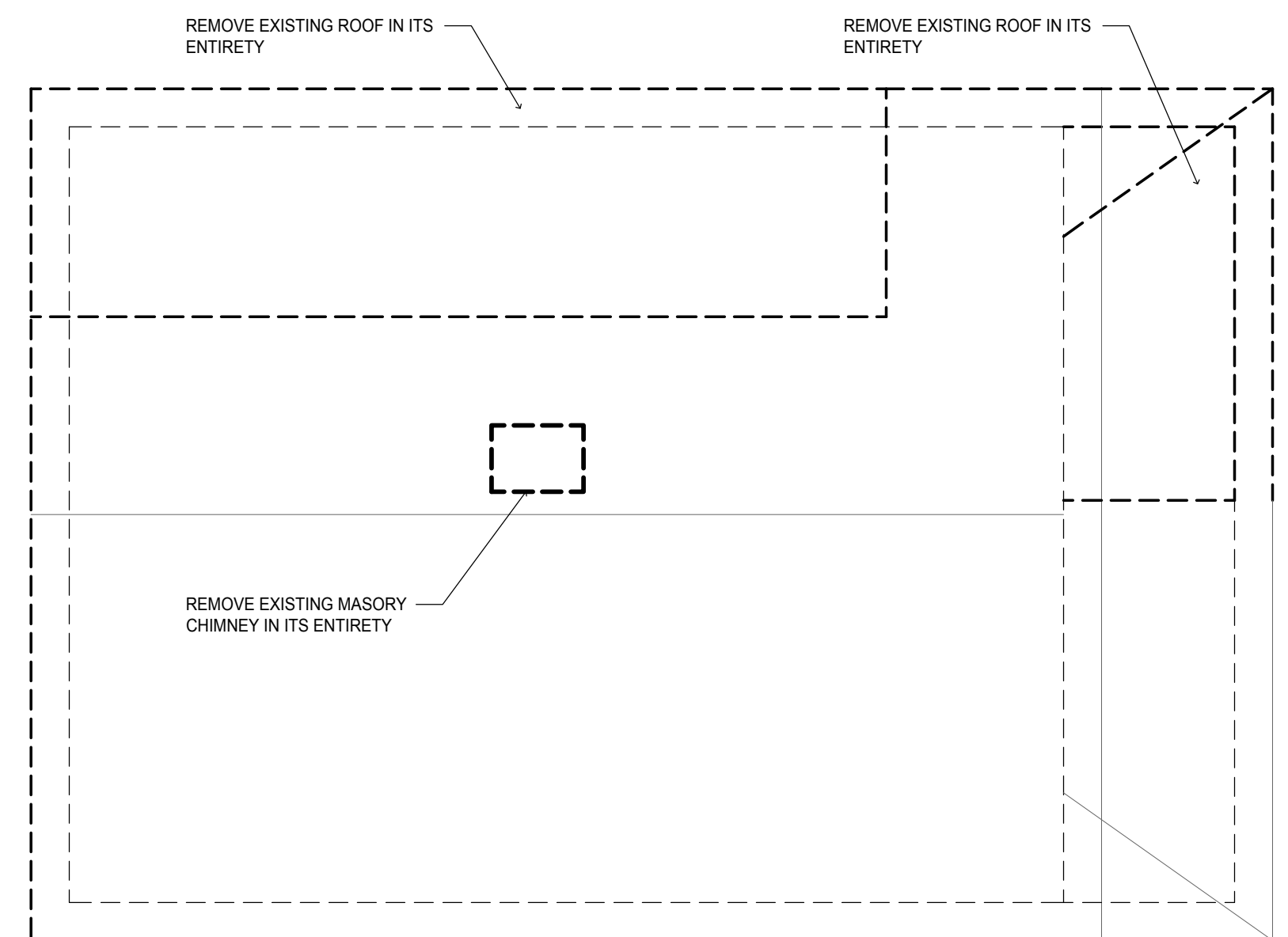

4
 D1.0 **ROOF DEMOLITION PLAN**
 SCALE: 1/4"=1'-0"

FIRST FLOOR DEMOLITION NOTE:
 REMOVE EXISTING WALLS, DOORS, PLUMBING FIXTURES, KITCHEN MILLWORK, STAIRS, PORCH IN THEIR ENTIRETY WHERE INDICATED.
 COORDINATE WITH SHEET D2.0 FOR AREA OF EXTERIOR WALLS TO BE REMOVED FOR NEW WINDOWS, DOORS, ROOFS ETC.
 REMOVE EXISTING PLASTER FINISH FROM EXTERIOR WALLS AND CEILING DOWN TO FRAMING.

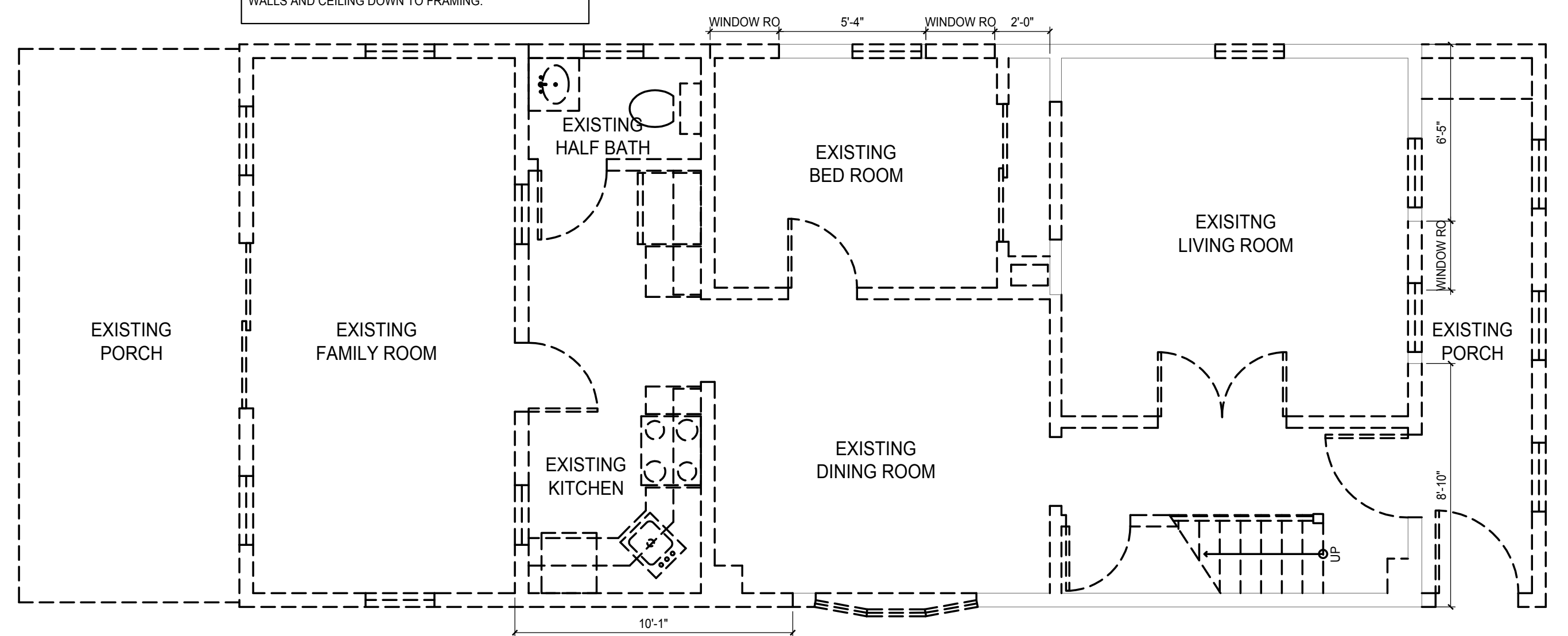

2
 D1.0 **FIRST FLOOR DEMOLITION PLAN**
 SCALE: 1/4"=1'-0"

SECOND FLOOR DEMOLITION NOTE:
 REMOVE EXISTING WALLS, DOORS, PLUMBING FIXTURES, STAIRS AND ROOFS IN THEIR ENTIRETY WHERE INDICATED.
 COORDINATE WITH SHEET D2.0 FOR AREA OF EXTERIOR WALLS TO BE REMOVED FOR NEW WINDOWS, DOORS, ROOFS ETC.
 REMOVE EXISTING PLASTER FINISH FROM EXTERIOR WALLS AND CEILING DOWN TO FRAMING.

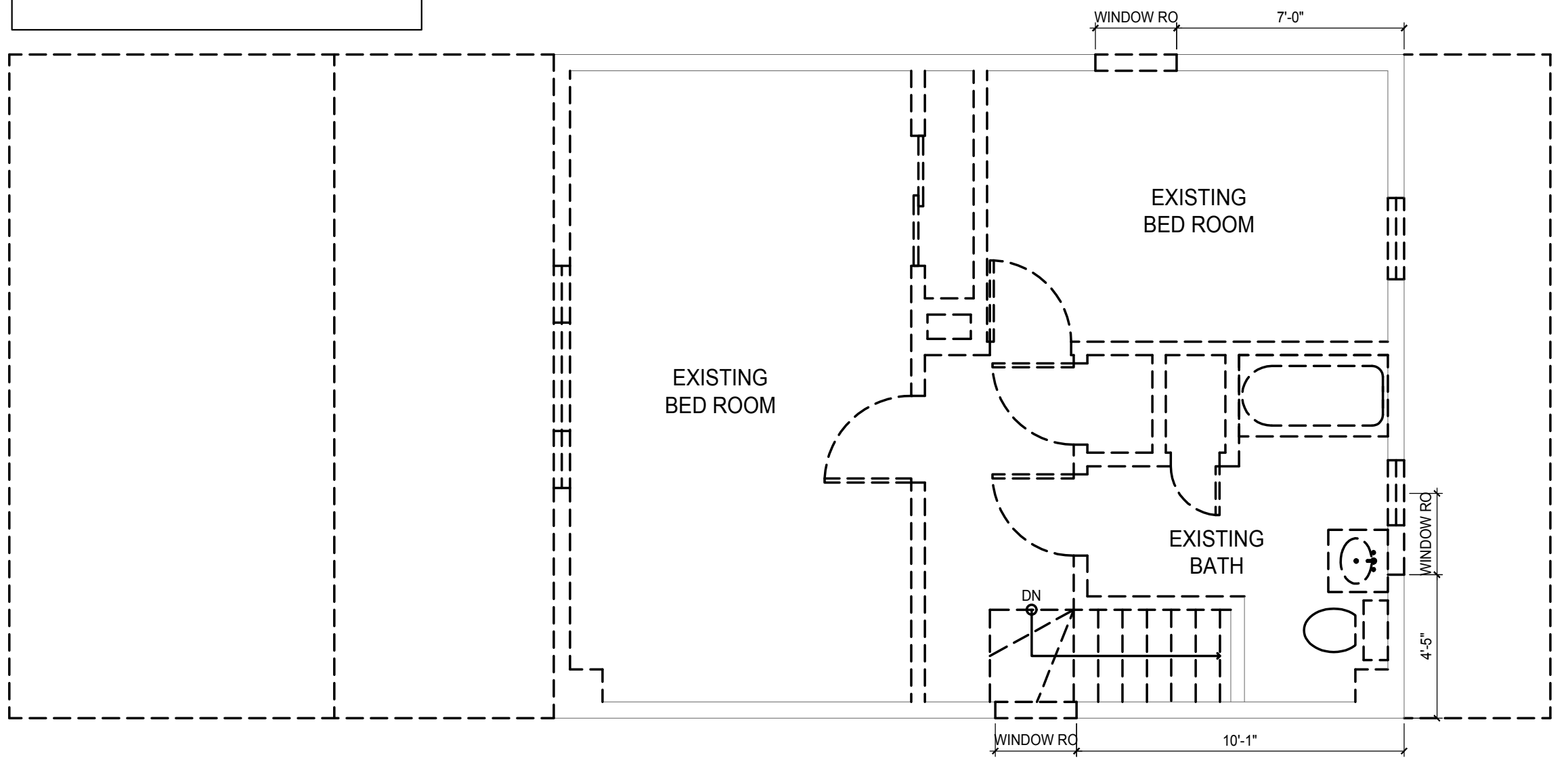

3
 D1.0 **SECOND FLOOR DEMOLITION PLAN**
 SCALE: 1/4"=1'-0"

BASEMENT DEMOLITION NOTE:
 REMOVE EXISTING OIL TANK, MECHANICAL AND PLUMBING EQUIPMENT IN ITS ENTIRETY. COORDINATE WITH MECHANICAL CONTRACTOR

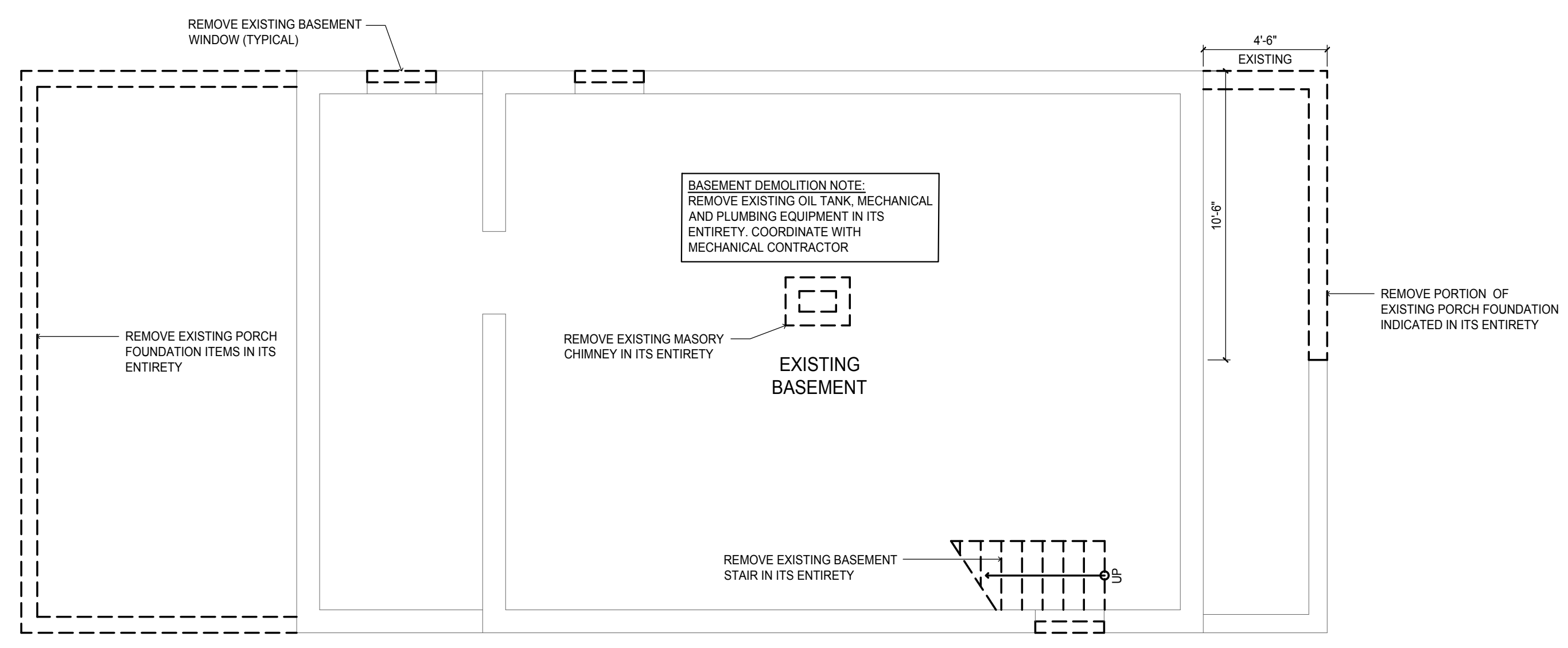

1
 D1.0 **BASMENT DEMOLITION PLAN**
 SCALE: 1/4"=1'-0"

RESIDENTIAL RENOVATION
 9 WILTON STREET - SOMERVILLE, MASSACHUSETTS
 CLIENT: TESSA AND RAMI BRIDGE
 SOMERVILLE, MASSACHUSETTS

ISSUE	DATE	DESCRIPTION
1	7/5/17	PRICING SET
2	8/4/17	PERMIT SET

DRAWING ISSUE:
 ISSUE DATE:

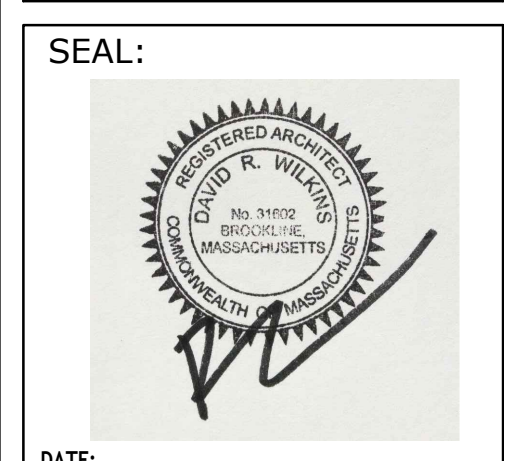

PROJECT NUMBER: Bridge_2017
 DRAWN BY: DRW
 CHECKED BY: DRW

SHEET TITLE:
BASEMENT, FIRST AND SECOND FLOOR DEMOLITION PLANS

SHEET NUMBER:
D1.0

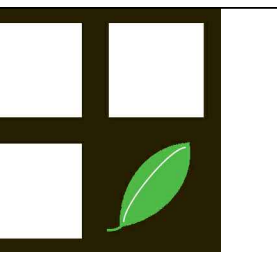

David Wilkins, RA
 10 ALLSTON STREET
 UNIT 2
 CHARLESTOWN, MA 02129
 T 617 543-7588

RESIDENTIAL RENOVATION
 9 WILTON STREET- SOMERVILLE, MASSACHUSETTS

CLIENT:
 TESSA AND RAMI BRIDGE
 SOMERVILLE, MASSACHUSETTS

ISSUE	DATE	DESCRIPTION
1	7/5/17	PRICING SET
2	8/4/17	PERMIT SET

DRAWING ISSUE:
 ISSUE DATE:

SEAL:



DATE:

PROJECT NUMBER: BRIDGE_2017

DRAWN BY: DRW

CHECKED BY: DRW

SHEET TITLE:

**BASEMENT, FIRST
 AND SECOND
 FLOOR PLANS**

SHEET NUMBER:

A1.0

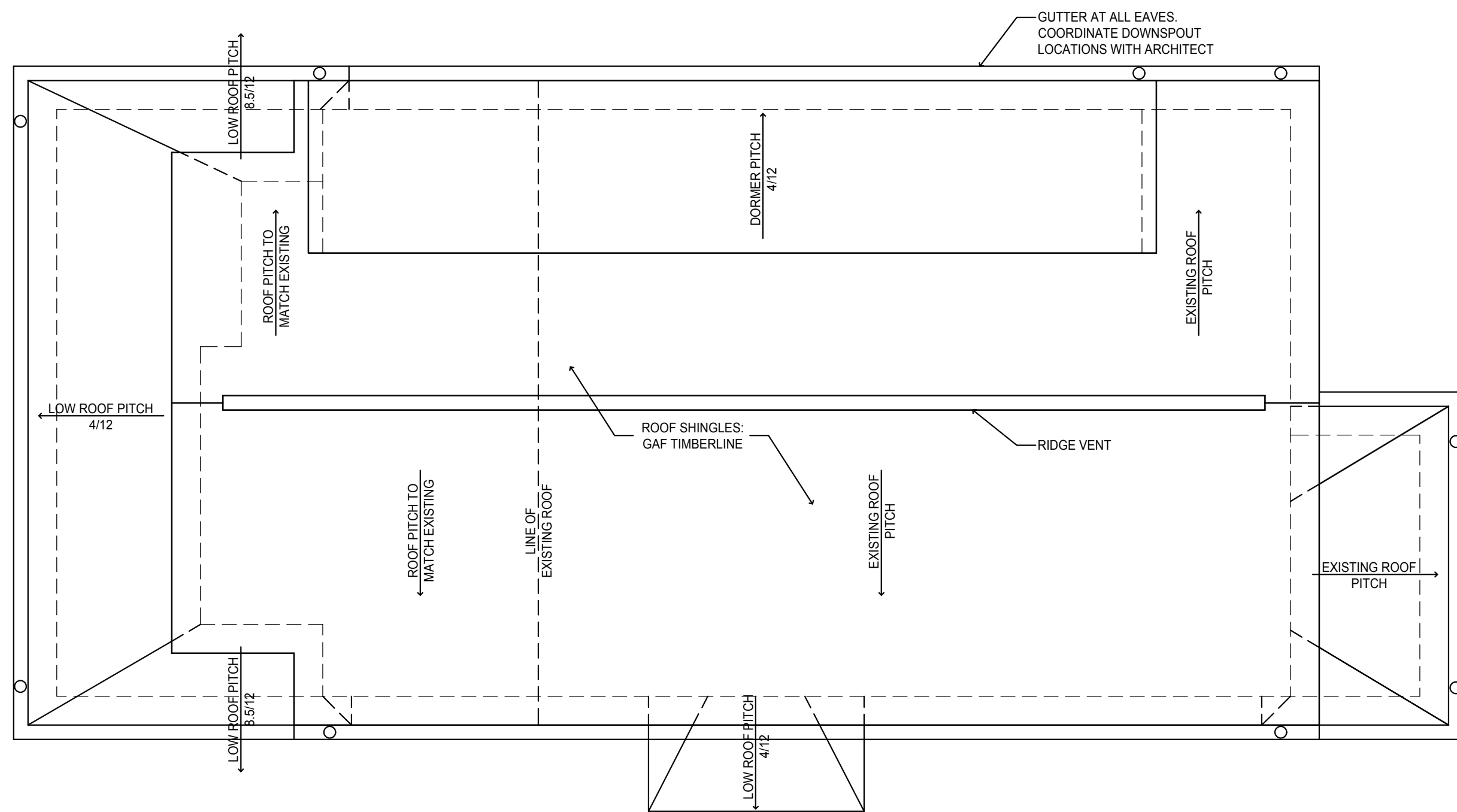

4
 A1.0
ROOF PLAN
 SCALE: 1/4"=1'-0"

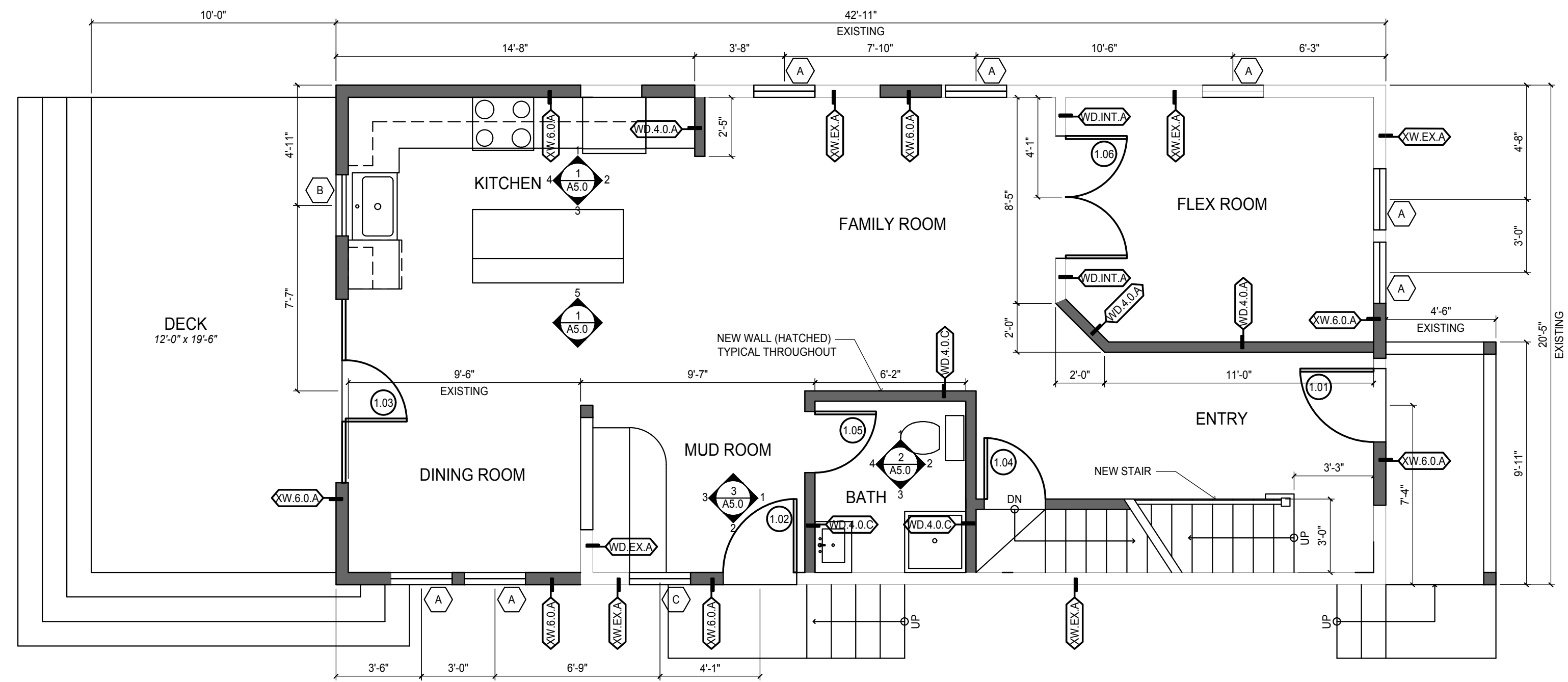

2
 A1.0
FIRST FLOOR PLAN
 SCALE: 1/4"=1'-0"

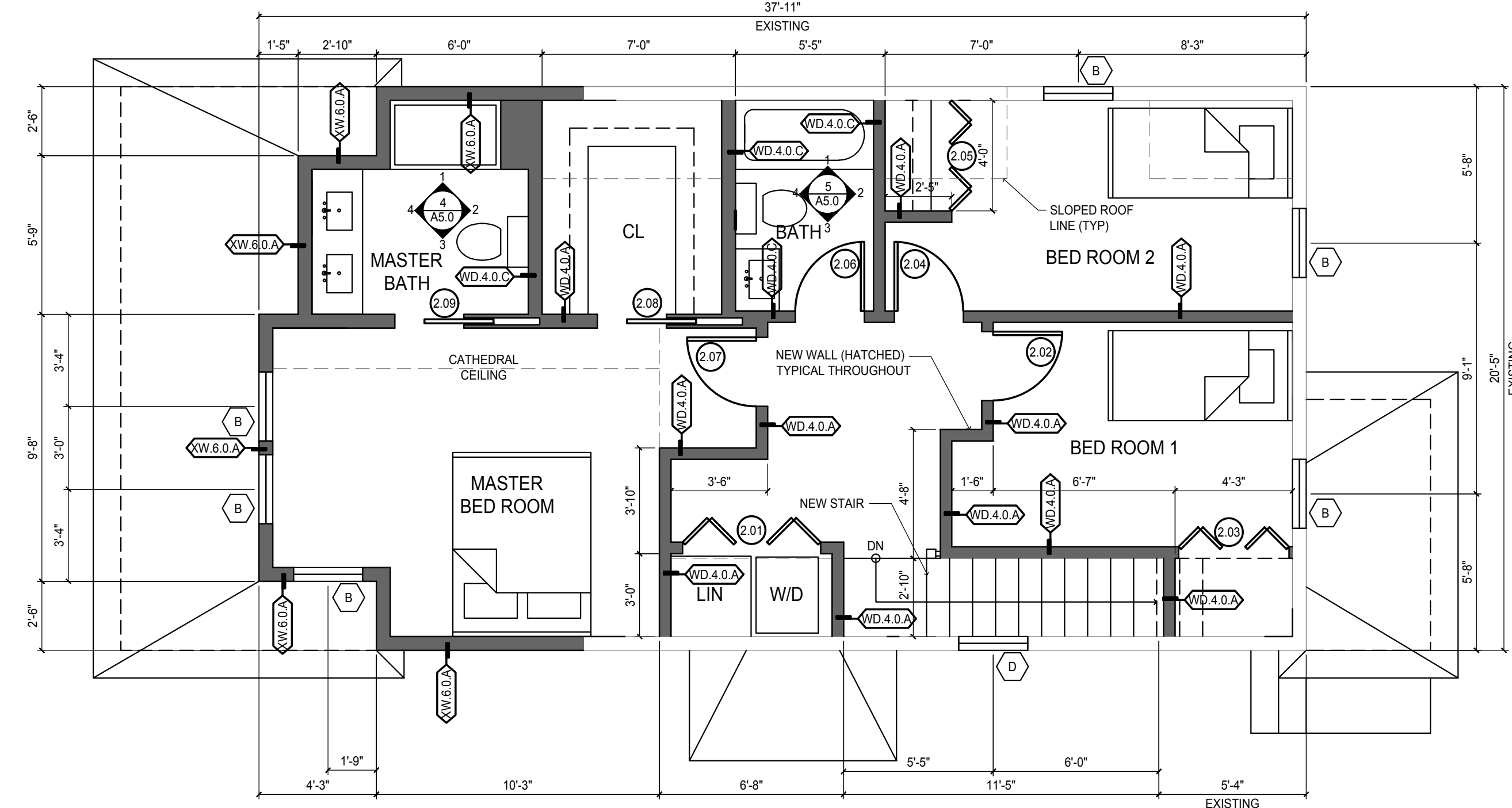

3
 A1.0
SECOND FLOOR PLAN
 SCALE: 1/4"=1'-0"

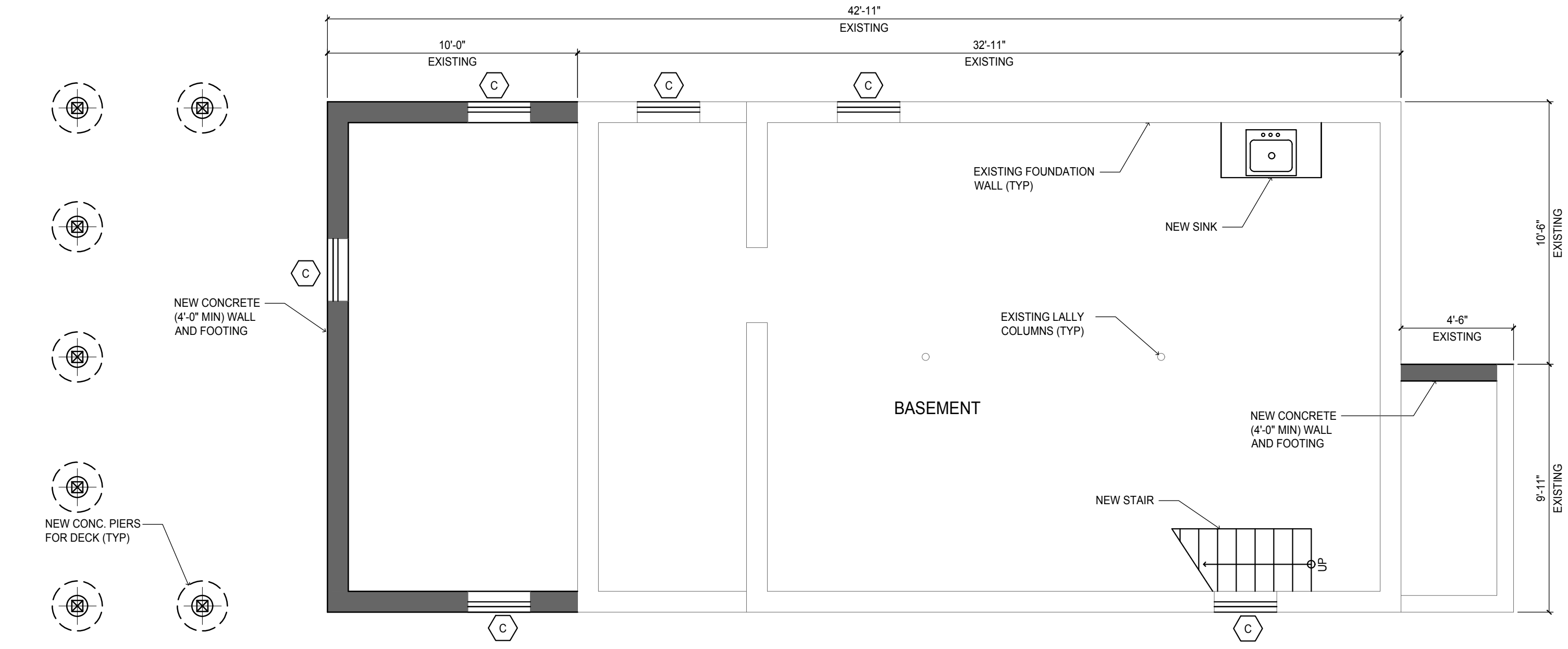

1
 A1.0
BASEMENT FLOOR PLAN
 SCALE: 1/4"=1'-0"